

165.898
293.86
179.36
1/2

207.500
12.000
267.270
154.770

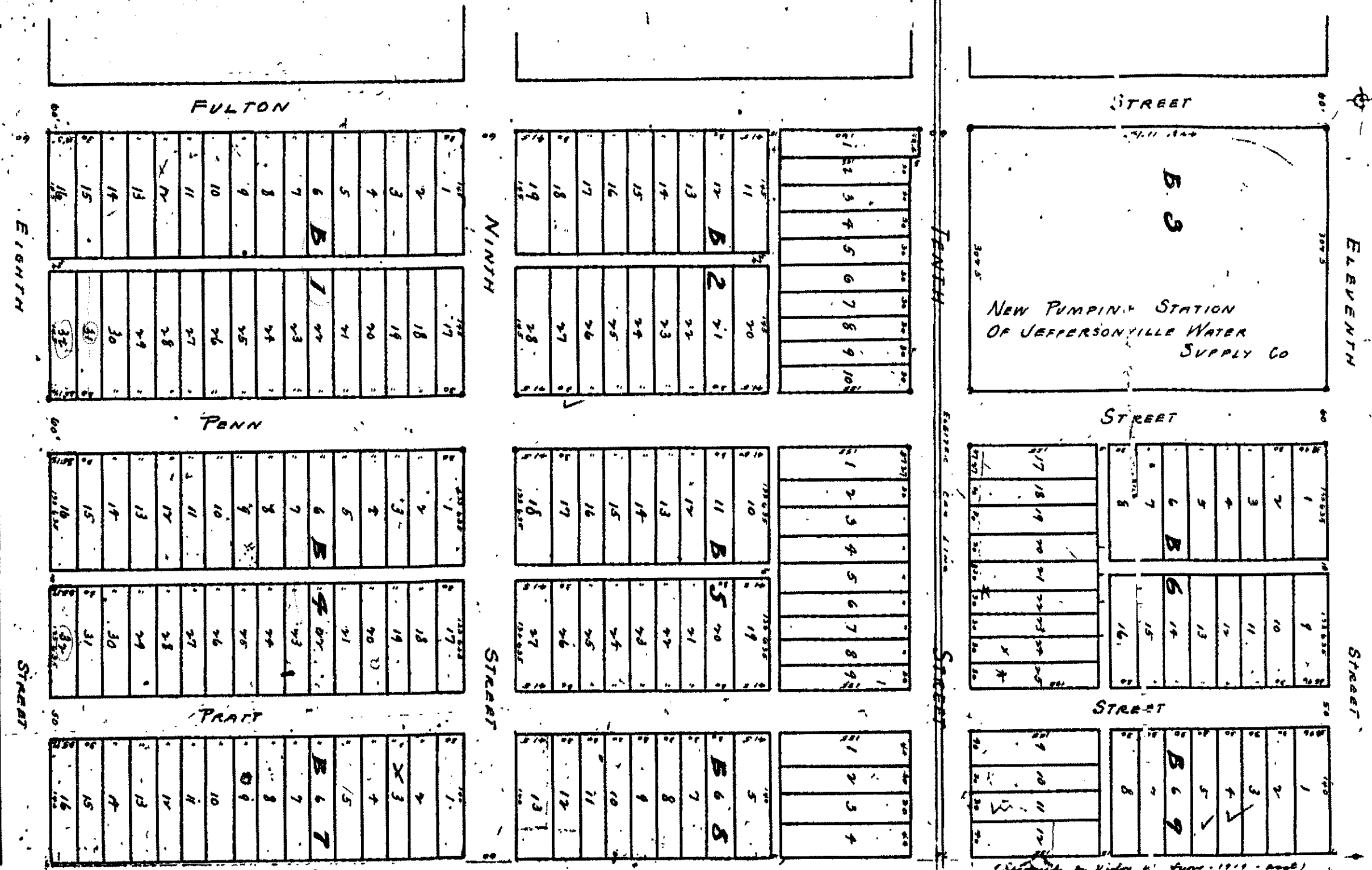

PLAT OF WILLIAM T. INGRAM, ANNA L. INGRAM AND ELIZA A. READ'S, SUBDIVISION, NO. 2, OF PART OF LOT 12 OF SURVEY NO. 2 OF THE INDIAN GRANT IN CLARK COUNTY, STATE OF INDIANA THE LAND INCLUDED IN SAID PLAT BEING BOUNDED AS FOLLOWS: - ON THE WEST BY THE EASTERN LINE OF FULTON STREET OF THE CITY OF JEFFERSONVILLE IN SAID COUNTY; ON THE SOUTH BY THE NORTHERN LINE OF EIGHTH STREET OF SAID JEFFERSONVILLE; ON THE EAST BY A LINE RUNNING PARALLEL WITH AND 832 1/2 FEET DISTANT FROM THE EASTERN LINE OF SAID FULTON STREET; AND ON THE NORTH BY THE NORTHERN LINE OF ELEVENTH STREET OF SAID JEFFERSONVILLE IF EXTENDED IN A STRAIGHT LINE TO THE LINE LAST ABOVE DESCRIBED. WITNESS THE HANDS AND SEALS OF SAID WILLIAM T. INGRAM AND ELIZA A. READ, THIS SIXTH DAY OF JUNE, 1906.

STATE OF INDIANA } S.S.
COUNTY OF CLARK }

Elyza A. Read
William T. Ingram
Anna L. Ingram

BEFORE ME, ETHEL HOWARD, A NOTARY PUBLIC IN AND FOR SAID COUNTY OF CLARK, THIS 6TH DAY OF JUNE, 1906, PERSONALLY APPEARED WILLIAM T. INGRAM, ANNA L. INGRAM AND ELIZA A. READ AND ACKNOWLEDGED THE EXECUTION OF THE FOREGOING AND ANNEXED PLAT. WITNESS MY HAND AND NOTARIAL SEAL THIS DAY AND DATE LAST ABOVE WRITTEN.